

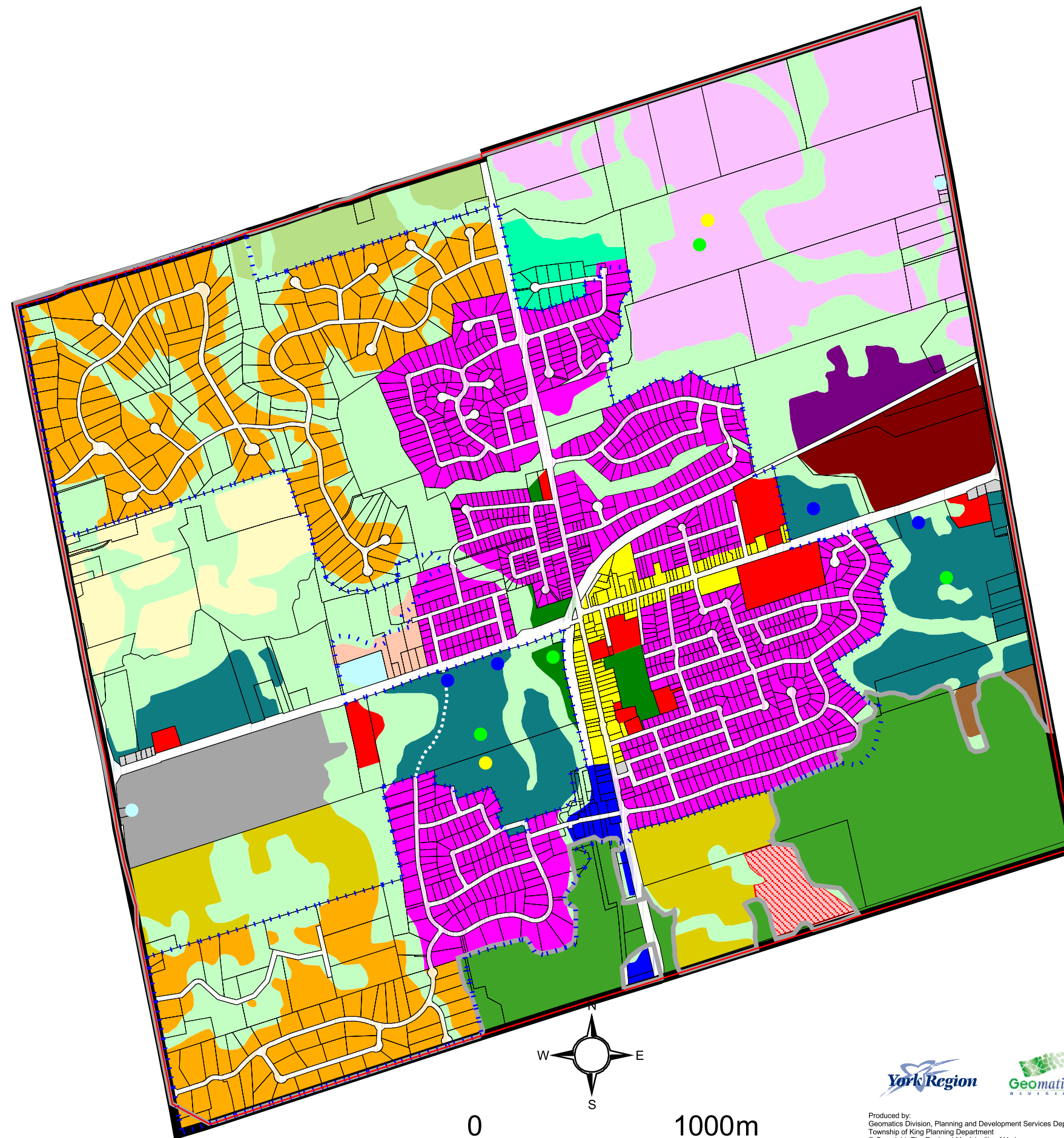

Township of King

Schedule 4 Land Use and Transportation Strategy

King City Community Plan



- Community Plan Boundary
- Existing Community
- OAK RIDGES MORaine PLAN AREA**
- Amendment Boundary
- Oak Rides Moraine Settlement Area
- Oak Rides Moraine Natural Core Area
- NATURAL ENVIRONMENT** (Source: MMAH, February 2003)
- Environmental Protection Area
- Special Study Area
- OPEN SPACE AND INSTITUTIONAL**
- Cemetery
- Community or Neighbourhood Park Site
- Elementary School Site
- Institutional
- Community Park Area
- RESIDENTIAL**
- Existing Low Density Residential Area
- Estate Residential 1 Area
- Estate Residential 2 Area
- Estate Residential 3 Area
- Low Density Residential 1 Area
- Low Density Residential 2 Area
- Low Density Residential 3 Area
- Low Density Residential 4 Area
- Low Density Residential 5 Area
- Low Density Residential 6 Area
- Medium Density Residential Area
- MIXED USE**
- Core Area
- GO Station Area
- Mixed Use Area
- Prestige Employment Area
- Existing Commercial Area
- RURAL**
- Rural Area

Produced by:
 Geomatics Division, Planning and Development Services Department,
 Township of King Planning Department
 © Copyright, The Regional Municipality of York,
 October 2003

